

Small Farm Conference Registration Options

By Mail: Use form below (check only)

Online: go to

<https://go.osu.edu/2023osusmallfarmconf>

Mail-In Registration Form

DEADLINE FOR REGISTRATION

is March 3, 2023

Please use one form per person

Choose the Sessions you will be attending

Dates

_____ Full Conference \$100.00

_____ 2022 Small Farm College attendee \$10.00 discount

Sessions

Indicate session # per time slot (see track schedules for #'s)

9:00 a.m. Session # _____

10:15 a.m. Session # _____

12:45 p.m. Session # _____

2:00 p.m. Session # _____

Name _____

Address _____

City _____ **State** _____

Zip Code _____ **County** _____

Phone _____

Email _____

Lunch will be provided and served.

Do you have any food dietary restrictions?

_____ yes _____ no

Please describe your restriction:

- ◆ **Do NOT Send Cash**
- ◆ **There will be no refunds**
- ◆ **No registration confirmation with mail-in registrations**
- ◆ **Make Checks Payable to OSU**

Please send completed form to:

OSU Extension Morrow County

5362 US Highway 42, Suite 101

Mt. Gilead, OH 43338

Thank you to our Sponsor



THE OHIO STATE UNIVERSITY

EXTENSION

The Ohio State University

Mansfield

Ovalwood Hall

1760 University Drive

Mansfield, Ohio 44906

Phone: 419-947-1070

Jagger.6@osu.edu

Schirtzinger.55@osu.edu



<https://go.osu.edu/2023osusmallfarmconf>

CFAES provides research and related educational programs to clientele on a nondiscriminatory basis. For more information, visit cfaesdiversity.osu.edu. For an accessible format of this publication, visit cfaes.osu.edu/accessibility.

CFAES

THE OHIO STATE UNIVERSITY EXTENSION

Sowing Seeds for Success

2023 Small Farm

Conference & Trade Show

March 11, 2023

**The Ohio State University Mansfield
Ovalwood Hall**



THE OHIO STATE UNIVERSITY

EXTENSION

2023 Small Farm Conference & Trade Show

March 11, 2023
to be held at
**The Ohio State University
Mansfield**



OSU Mansfield
is located at
1760 University Dr.
Mansfield, OH 44906
Parking is available

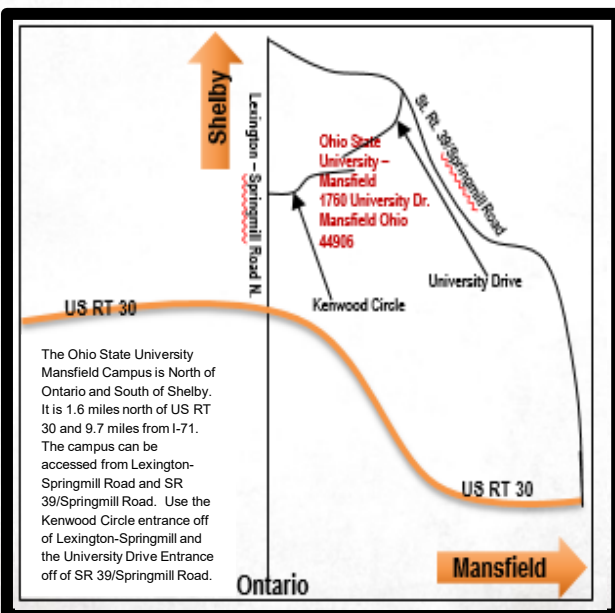

Conference Schedule

Saturday, March 11th

8:30 a.m. Check-in/Registration
9:00 a.m. - 10:00 a.m. Multiple Sessions
10:15 a.m. - 11:15 a.m. Multiple Sessions
11:30 a.m. - 12:30 p.m. LUNCH
12:45 p.m. - 1:45 p.m. Multiple Sessions
2:00 p.m. - 3:00 p.m. Multiple Sessions
3:00 p.m. Turning in Evaluations

Trade Show is open all day

For further information on registration, sessions, and more go to
<https://go.osu.edu/2023osusmallfarmconf>

Track 1: Horticulture and Produce Production

1. 9:00 a.m. **Growing Blueberries on a Small Farm**
Lee Beers - OSU South Centers
2. 10:15 a.m. **Sweet Corn Production**
Lee Beers - OSU Extension
3. 12:45 p.m. **Basic Production Skills and Needed to Grow Pumpkins on a Small Farm**
Jim Jasinski - OSU Integrated Pest Management Program Coordinator
4. 2:00 p.m. **Identification and Management of Common Diseases of Specialty Cut Flowers**
Francesca Hand - OSU Professor Ornamental Crops Pathology Program

Track 2: Farm Office

5. 9:00 a.m. **Record Keeping**
Bruce Clevenger - OSU Farm Management Field Specialist
6. 10:15 a.m. **I Want to Buy the Family Farm: What Do I Need to Know?**
David Marrison - OSU Farm Management Field Specialist
7. 12:45 p.m. **Selling Farm Food Products**
Peggy Hall - OSU Associate Professor, Agricultural and Resource Law
8. 2:00 p.m. **SARE Grants- What You Need to Know**
Mike Hogan - Ohio State University

Track 3: Agritourism and Marketing

9. 9:00 a.m. **Getting Started in Agritourism and Marketing Your Business**
Rob Leeds - OSU Extension
10. 10:15 a.m. **Ohio's Agritourism Laws: Know Them and Use Them**
Peggy Hall - OSU Associate Professor, Agricultural and Resource Law
11. 12:45 p.m. **Creating a Video to Market Your Business**
Studio 149 - OSU Extension
12. 2:00 p.m.

Track 4: Livestock

13. 9:00 a.m. **Setting Up Your Farm to Raise Livestock**
Greg Meyer - OSU Extension
14. 10:15 a.m. **Food Animal Processing**
Lyda Garcia - OSU Extension Meat Specialist
15. 12:45 p.m. **Small Ruminant Nutrition Considerations**
Brady Campbell - OSU Extension Small Ruminant Specialist
16. 2:00 p.m. **Raising Livestock on 5 Acres or Less**
Sandy Trushel - OSU Extension

Track 5: Natural Resources

17. 9:00 a.m. **Basics of Beekeeping**
Jordan Miller- Local Producer
18. 10:15 a.m. **The Woods in Your Backyard**
Carrie Brown - OSU Extension
19. 12:45 p.m. **Reading the Soil**
Erika Lyon- OSU Extension
20. 2:00 p.m. **The Mystery of Fruit Tree Pruning**
Paul Snyder - OSU Extension

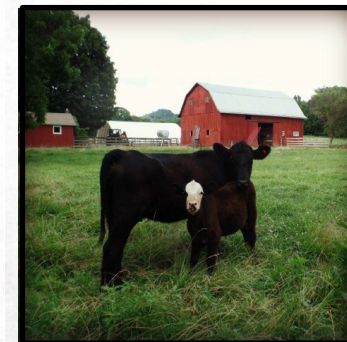

Photos compliments of Dickie Bird Farm